Couples Exchange Vows

photo by Robert E. Pankey

MRS. DWIGHT CURTIS COLLINS
the former Miss Cornelia Anne Guill

Miss Cornelia Anne Guill and Mr. Dwight Curtis Collins were married Saturday, June 1, at four o'clock at Memorial United Methodist Church in Appomattox.

The bride is the daughter of Mr. and Mrs. Burke H. Guill of Appomattox, and the bridegroom is the son of Dr. and Mrs. Carl A. Collins, Jr. of Lynchburg.

The Reverend Henry E. Riley and Dr. Collins, pastor of Beulah Baptist Church in Lynchburg, performed the double-ring ceremony.

Mr. Carlton Collins, brother of the groom, provided the program of wedding music. Included in the nuptial recital was "Te Deum", an original composition of Mr. Collins.

After presenting her mother a long-stemmed yellow rose, the bride was given in marriage by her father. Her gown of candlelight peau de soie was covered by silk organza. The bodice and long sleeves were fashioned from candlelight chantilly lace, as was the floor length veil. She carried a bouquet of orchids surrounded by yellow rosebuds. The bride's gown was designed and made by her aunt, Mrs. Hubert Martin. Prior to the recessional, the bride presented a long-stemmed yellow rose to the groom's mother.

Miss Jane Haywood Guill, sister of the bride, was maid of honor, and Mrs. Freddie Pattie of Dumfries, cousin of the bride, served as matron of honor. Bridesmaids were Miss Bonnie Boteler and Miss Karen Cunningham, both of Richmond; Mrs. Johnnie Giles of Newport News; Miss Sharon Guill, cousin of the bride, of Appomattox; and Miss Debbie Kauffman of Richmond.

Miss Valerie Guill, cousin of the bride, and Miss Amy Corvello, both of Appomattox, served as flower girls.

All attendants wore dresses of satin flocked with small flowers in shades of green, yellow and white. The bridesmaids and honor attendants also wore matching, face-framing straw hats and carried a single, long-stemmed yellow rose.

Mr. Millard Harvey, the bride's uncle, was the groom's bestman. The ushers included Mr. Andy Riffe, Mr. Ray Ferguson and Mr. Danny Mason, all of Lynchburg; Mr. Wilson Harvey of Farmville; Mr. Randy Auvil of Hopewell; and Mr. Johnny Cole of Appomattox.

Master Randy Rusell of Keysville, cousin of the bride, served as ring bearer.

Miss Dale Brown of Lynchburg served as register attendant.

The bride's mother wore a floor-length gown of blue knit, with the bodice and long sleeves of matching lace. She wore a white orchid. The groom's mother chose a floor-length, peach colored gown, with long organza sleeves, which was also accented with a white orchid.

Mrs. William Corvello served as mistress of ceremony for the wedding.

Following the ceremony, the bride's parents entertained guests at a reception at the Falling River County Club. Amid floral decorations of magnolia blossoms and candles, Mrs. Mitchell Lewis and Mrs. Crawford Davidson provided a light buffet. Assisting with the cake were Mrs. Julian Guill and Mrs. Patsy Moore. Serving at the punch bowls were Mrs. Tom Guill, Mrs. Herman Harvey, Mrs. Millard Harvey, Miss Stevie Zehler and Miss Kathie Keast.

Following a brief honeymoon trip to Williamsburg, Mrs. Collins will return to the Richmond Memorial Hospital School of Nursing where she will graduate on June 7. After graduation, Mr. and Mrs. Collins will reside in Lynchburg where he is employed with the Virginia Funeral Chapel and she will soon begin work at Virginia Baptist Hospital.

Country Club To Sponsor Dance June 15

Members of the Falling River Country Club who wish to attend the dance following the Member-Guest Golf Tournament on Saturday, June 15th, may make reservations by contacting Mrs. G. H. Jamerson, Jr., 352-6481.

The Frank Coffey Quartet will provide music from 9:00 p.m. to 12:00 midnight. Tickets for non-playing members will cost $6.00 per couple.

Date Set For Wedding

The marriage of Miss Debra Anne Reynolds, daughter of Mr. and Mrs. Lonnie C. Reynolds of Appomattox, to Bruce Craig Washburn, son of Rev. and Mrs. Billy G. Washburn of Gladstone, will take place Sunday, June 9th, at 7 o'clock in Trinity United Methodist Church fellowship hall.

Friends and relatives are invited to attend the reception and the wedding.

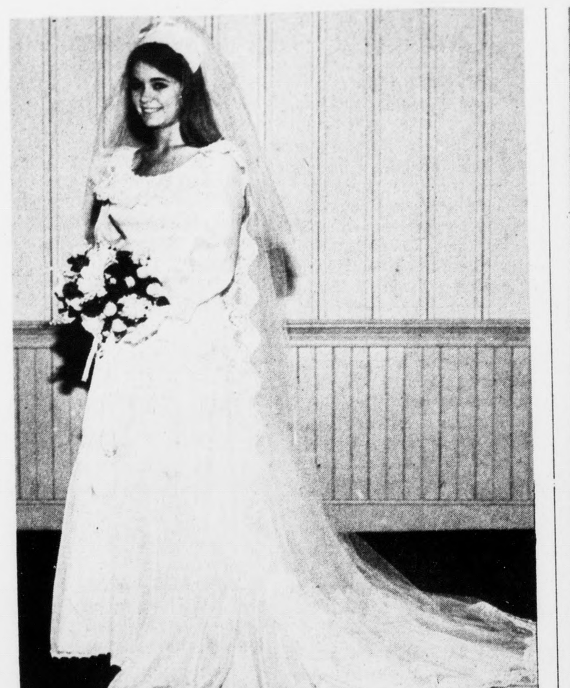

photo by Robert E. Pankey

MRS. RONALD GOUGH DAWSON
the former Miss Nancy Carol Ranson

The marriage of Miss Nancy Carol Ranson to Mr. Ronald Gough Dawson, was an event of June 1st, 1974 at 7:30 p.m. at Rocks Baptist Church, Pamplin, Va. The bride is the daughter of Mr. and Mrs. Thomas David Ranson of Pamplin.

Mr. Dawson is the son of the late Mr. and Mrs. Charlie Henry Dawson and grandson of Mrs. Frank H. Gough of Rustburg.

The Rev. Winifred H. Elder performed the double ring ceremony.

A program of nuptial music was presented by Mrs. Winifred Elder, pianist and Miss Teresa McIntosh who sang "We've Only Just Begun" and "The Lord's Prayer."

Escorted and given in marriage by her father, the bride wore a traditional wedding gown of white silk organza fashioned in an empire silhouette. A ruffle of peaued' ange lace framed the portrait neckline and cuffed the Bishop sleeves. The flowing skirt with a wide flounced hemline banded in lace swept into a chapel train. The full length veil edged in matching lace was attached to a becoming lace covered camelot She carried a bouquet of roses, carnations and baby's breath with a touch of ivy. Mrs. Kenneth W. Richardson of Pamplin, sister of the bride, was matron of honor. Bridesmaids were Mrs. Wayne Martin of Lynchburg, cousin of the bridegroom; Mrs. Michael Shafter and Mrs. W. Lee West, both of Appomattox; Mrs. Eddie Parrish of Victoria and Mrs. Edwin C. Bomar, Jr. of Lynchburg. They wore slipper length gowns of dotted swiss in various pastel colors. The V'd neckline, short puff sleeves and flounced hem were enhanced by white lace ruffles and a cascade of lace ruffles highlighted the back of the gowns. They wore matching wide brimmed hats and carried bouquets similar to that of the brides.

Robert C. Winston, Jr. of Appomattox was best man.

Miss Rhonda Kaye Ranson of Appomattox, niece of the bride, was flower girl. Kenneth Wayne Richardson, II of Pamplin, nephew of the bride, was ring bearer.

Ushers were Ronnie Ranson of Appomattox, brother of the bride; Charlie H. Dawson of Rustburg, brother of the bridegroom, Kenneth W. Richardson of Pamplin, brother-in-law of the bride; Dennis E. Wilkerson of Appomattcx and Glen Eagle of Rustburg.

The bride's mother wore a floor-length gown of pastel pink with matching accessories and she wore a white orchid.

The bride chose an aqua jacket-dress with matching accessories for her going-away outfit and she wore white orchids.

Following the ceremony the bride's parents were hosts for a reception entertaining in the social hall of the church.

The bride is a graduate of Appomattox County High School and is employed at Montague Bett Co., Inc. in Lynchburg. The bridegroom, a graduate of Rustburg High School, is self-employed.

Following a southern wedding trip the couple will live in Appomattox.

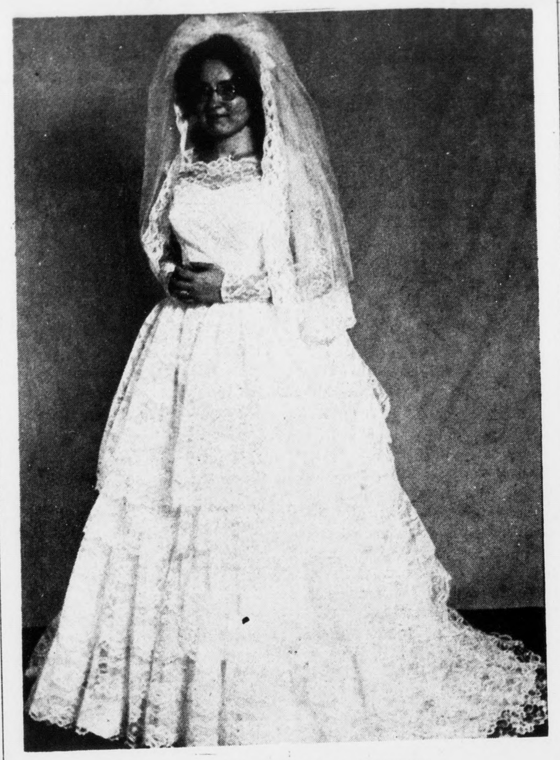

MRS. GORDON CALVIN McGAHUEY
the former Miss Rachel Ann Foster

The marriage of Miss Rachel Ann Foster of Concord to Gordon Calvin McGahuey of Lynchburg took place Saturday, June 1, 1974, at 4 o'clock in the afternoon at Calvary Baptist Church in Concord.

The bride is the daughter of Mrs. Robert Doddridge Foster, Sr., of Route 1, Concord, and the late Mr. Foster.

The groom is the son of Mr. and Mrs. Donald Ralph McGahuey of Richmond.

The Rev. Frank W. Casper, pastor of the church, officiated at the double ring ceremony.

The bride was escorted and given in marriage by her brother, Robert Doddridge Foster, Jr. Mrs. Robert D. Foster, Jr., of Spout Spring, sister-in-law of the bride, was the honor attendant and bridesmaid was Mrs. Phyllis Aldrich of Richmond.

Donald Ralph McGahuey of Richmond was his son's best man.

Ushers were William Schmid and Mike Gibson, both of Richmond.

The bride is a graduate of Rustburg High School and the groom is a graduate of VPI & SU, Blacksburg.

Immediately following the ceremony, Mrs. Love Foster was hostess for a reception in the church fellowship hall.

The couple will make their home in Lynchburg.

the Best to You
CLASS OF '74

MRS. MICHAEL ALAN SCOTT
the former Miss Kay Frances Morcom

The marriage of Miss Kay Frances Morcom to Michael Alan Scott took place Saturady evening at 7 O'clock in Monroe United Methodist Church.

The bride is the daughter of Mr. & Mrs. Samuel Thomas Morcom of Monroe and the bridegroom is the son of Mr. & Mrs. Robert Irvin Scott of Appomattox.

The Rev. Aaron Smith, pastor of the church, officiated at the double ring ceremo[ny].

The bride was escorte[d and] given in marriage b[y her] father.

Miss Leslie Jane Brig[ht] of Lynchburg was ma[id of] honor. Junior bridesmaid[s were] Miss Tammy Morco[m] Monroe, sister of the brid[e and] Miss Debbie Fields of A[lexan]dria, cousin of the bride.

Mr. Scott was his son's [best] man and ushers were Mark Scott, brother [of the] bridegroom, of Appom[attox] S.T. Morcom, Jr., of M[onroe] Bruce G. Morcom of M[onroe] brothers of the bride [and] Michael A. Gunn of [Appo]mattox.

Following the ceremo[ny the] bride's parents were ho[sts for a] reception entertaining [in the] fellowship hall of the ch[urch].

The bride is a gra[duate of] Amherst County High [and] of Appomattox County [High] School. Both are empl[oyed in] Lynchburg.

After a wedding [trip to] Virginia Beach, the co[uple will] live in Lynchburg.

Announce Birth

Mr. and Mrs. Samuel R. Martin of Route 3, Appomattox, announce the birth of a son, Benjamin Robert, born April 23, 1974, in Virginia Baptist Hospital. They are also the parents of a daughter, Lissa Diane, 4.

The maternal grandparents are lt. Col. and Mrs. E. P. Armonstrout (USAF ret.) of Bedford; and the paternal grandparents are Mr. and Mrs. Charles Martin of Lynchburg.

Celebrated 60th Anniversary

Mr. and Mrs. S. T. Megginson celebrated their 60th wedding anniversary with an open house on Sunday afternoon, June 2, 1974, from 2 to 5 in the afternoon at their home on Route 1 in Appomattox.

Hosts for the open house were the eight children of Mr. and Mrs. Megginson: Riley Megginson, Mrs. Lucy Gilliam, Mrs. Edith Williams, Johnny Megginson, Wallace Megginson, Mrs. Jean Nash of Appomattox and Mrs. Nancy Hughes of Richmond and Mrs. Anna Phelps of Crewe. They have 13 grandchildren and 13 great-grandchildren.

Mr. and Mrs. Megginson were married on June 2, 1914 at Herman Methodist Church by the Rev. R. L. Wingfield.

Group Is Touring Rome

Mrs. Estelle D. Martin, Mrs. Rachel F. Lawson, Mrs. Mary Pettyjohn and Mrs. Jessie Carwile are shown above just above leaving Friday for a trip to Rome, Italy.

While there they will take interesting tours, including full day visits to Naples and Florence.

"EXCELLENCE"
IS NOT AN ACT --BUT A HABIT
AT
A. G. Jefferson
INCORPORATED

For complete eye care:
Consult Your EYE PHYSICIAN
Then See Your GUILD OPTICIAN
ALLIED ARTS BUILDING
2010 TATE SPRINGS RD
LYNCHBURG, VA
Registered Opticians
GUILD OPTICIANS

school's out! safety's in!

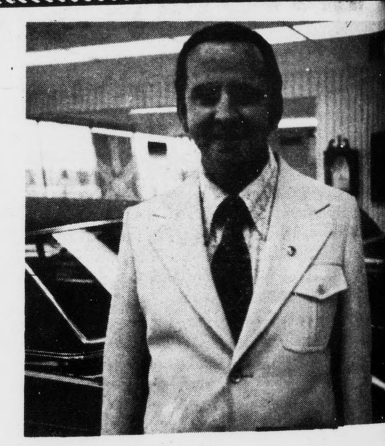

PAT LAIR, SALESMAN

1973 Ford
LTD - 4 Door Hard Top - 400 Cubic Inch - V-8 Motor Fully Equipped Including Factory Air and Vinyl Top

1973 Ford
COUNTRY SQUIRE - 8 Passenger - Loaded with Extras - New Car Warranty-

1973 Ford
LTD - 4 Door - Hard Top - V-8 Motor - Fully Equipped Including Factory Air - Vinyl Top - AM & FM Radio - Lots of Extras - New Car Warranty--

1972 Pinto
STATION WAGON - 4 Cylinder - Radio - Automatic Transmission - Real Clean

1972 Galaxie 500
4 Door - 351 Cubic Inch Motor - Fully Equipped Including Factory Air - Vinyl Upholstry

1972 Gran Torino
V-8 Motor - 4 Door Sedan - Fully Equipped Including Factory AIR-- Real Clean

1972 Custom
4 Door - V-8 Motor - Fully Equipped Including Factory Low Mileage - One Owner - Real Clean

1971 Galaxie 500
4 Door Sedan - V-8 Motor - Automatic Transmission - Steering - Radio - Factory Air & Two Tone Paint

Trucks - -

1973 Chevrolet
1/2 Ton Pickup - V-8 Motor & Radio

1972 Ford
1/2 Ton Pickup - V-8 Motor - Power Steering - Automatic & Radio

1974 Ford
F350 - 1 Ton - 161" wheel base - V-8 Motor - Power Steering Radio - Two Tone Paint - Driven Only 7,000 Miles - Like New

Lawson Ford, Inc.
RT. 460 WEST VA. DEALER LIC. # 2 APPOMATTOX

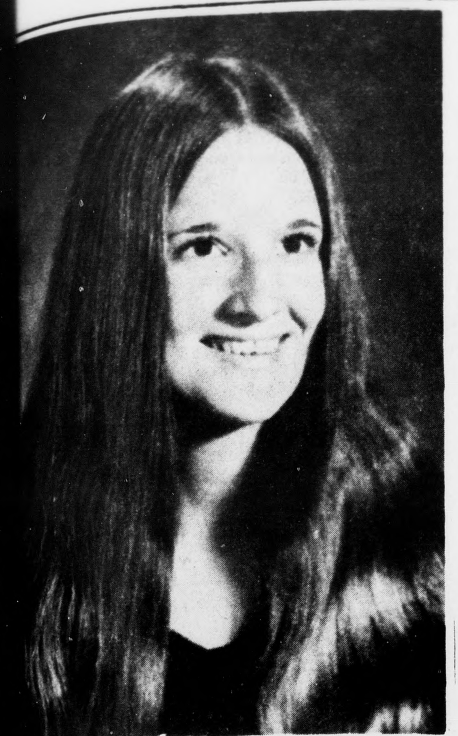

MISS DEBORAH CATHERINE TWEEDY

Announce Engagement

[Mr.] and Mrs. John A. Tweedy, Jr. of Appomattox have [annou]nced the engagement of their daughter, Deborah [Cathe]rine, to Melvin Anthony Reeves, son of Mr. and Mrs. [Melvi]n G. Reeves, son of Mr. and Mrs. Melvin G. Reeves of Red [Oak], Virginia.

[Miss] Tweedy is a 1974 graduate of Appomattox County High [School].

[Mr.] Reeves is a graduate of Randolph - Henry High School [and a]ttended Central Virginia Community College. He is [emplo]yed by the Virginia Department of Highways.

[The] wedding will be an event of August 31, 1974 at 6:00 P.M. [...]e Baptist Church. Immediately following the wedding, a [recept]ion will be held in the Church Fellowship Hall. [Frie]nds and relatives are invited to attend.

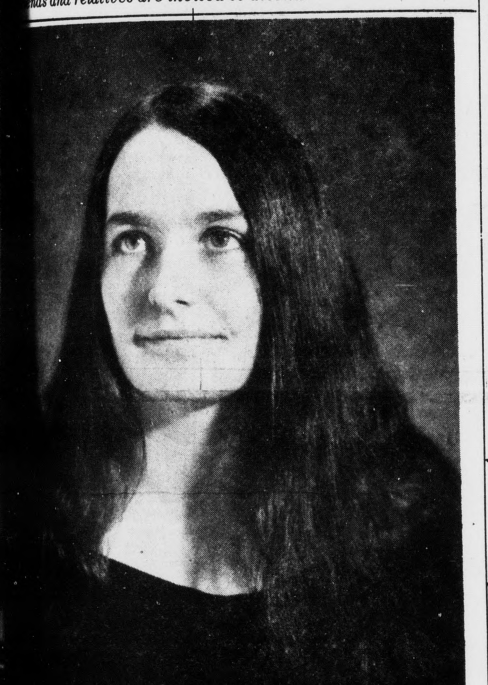

MISS AMANDA GLYN FRANCIS

Announce Engagement

[Mr]s. Marvin V. Francis, Sr. announces the engagement of [her da]ughter, Amanda Glyn, to Fulmer Lee Burks, son of Mr. [and M]rs. Fulmer J. Burks, all of Gladstone, Va.

[Mis]s Francis is also the daughter of the late Marvin V. [Fran]cis, Sr.

[Th]e wedding will be an event of July 4, 1974.

CORRECTION

[We] regret the error in last [week's] paper concerning the [...]ment of Mrs. A.A. [...]

[A] dinner was given by her [...] staff as a bon voyage [...] in honor of her [upco]ming trip to Puerto Rico [this s]ummer. She will be [accom]panied by her son, Bryon, [of Vir]ginia Beach.

[...] BABCOCK IS DEFI[NITE]LY NOT GOING TO [...]E!

Announce Birth

Mr. and Mrs. Woodrow Wilson Loveday of Route 3, Appomattox, proudly announce the birth of a son, Todd Gregory, born on May 20 in Virginia Baptist Hospital. They are also the parents of another son, Troy Wilson, age 5.

Maternal grandparents are Mr. and Mrs. Paul E. Gunter, of Appomattox. Paternal grandparents are Mr. Coy C. Loveday and the late Mrs. Loveday of Prospect.

[H]eating Cooling
Electrical Plumbing
Home Insulating
Alvin C. Burks,
Contractor
Farmville Va.
[Ca]ll collect 392-8495 for free estimates
Addition to homes and buildings.
Remodeling, Garages
Block Work
Gutters and Down Spouts

Showers Honor Bride-Elect

Misses Pamela and Kaye Chenault entertained with a lingerie shower Tuesday evening at the Rescue Squad Building honoring Miss Donna Hubbard, bride-elect.

Miss Hubbard's marriage to 2nd Lt. Guy Ashlry Woolman will take place June 15 at two o'clock in Liberty Baptist Church with a reception following.

Guests included Mrs. William C. Hubbard, mother of the bride-elect; Mrs. Robert C. Hubbard, aunt of the bride-elect, and friends of the honoree.

Miss Donna Hubbard, bride-elect, was honored last Friday evening, May 31st, with a kitchen shower given by Mrs. John C. Harris and Miss Vicky Rogers at the Appomattox County Rescue Squad Building.

The marriage of Miss Hubbard to 2nd Lt. Guy A. Woolman will take place at two o'clock the afternoon of June 15th in Liberty Baptist Church, with a reception afterwards in the church social hall.

Attending the shower were Mrs. William C. Hubbard, mother of the bride-elect; Mrs. Robert C. Hubbard, aunt of the bride-elect; of Appomattox; Mrs. Julian Ponton of Roseland, Mrs. Albert Ponton and Mrs. Leslie Ponton of Lovingston; and Mrs. Leo Ponton of Charlottesville, aunts of the bride-elect; and friends of the honoree.

Mrs. Eugene Tutwiler entertained last Thursday evening, May 30th, in her home on Virginia Avenue with a bridal shower honoring Miss Donna Hubbard.

The marriage of Miss Hubbard, daughter of Mrs. William C. Hubbard and the late Mr. Hubbard, to 2nd Lt. Guy Ashley Woolman, son of Mr. and Mrs. Richard V. Woolman of Bluemont, will be an event of June 15 at two o'clock in the afternoon at Liberty Baptist Church. Following the ceremony, Mrs. Hubbard will entertain with a reception in the church Social Hall.

Attending the shower were Mrs. Hubbard, mother of the bride elect; Mrs. Robert C. Hubbard, aunt of the bride elect; and friends of the honoree.

Mr. and Mrs. Paul Bugg and children, Hugh and Nadine, visited in Richmond, Va., during the past week end.

WE RENT FORMALS FOR ALL OCCASIONS

Special Attention and Group Price For Weddings
Phone 845-3751
ALPER'S MEN'S SHOP
907 Main St., Lynchburg, Va.

PROPERTIES FOR SALE

NEW LISTING - Nice brick rancher located approximately 2 1/2 miles from Appomattox on Route 727. This home has 3 bedrooms, large livingroom, large eat-in kitchen and a full walk-out basement. Home is situated on 2.9 acres with 190 ft. road frontage and a creek in the rear of the lot. Priced at - $29,500.00.

BUILDING LOTS - Beautiful wooded lots in a nice section of Appomattox. Lots have central water and sewage. These lots are also governed by restriction which protects the home owner. Priced at - $3,850.00 each.

For further information contact -
RICK GALLIER
of
J. A. Williams Real Estate
Phones 352-8181 or 352-8313
5-23-tf.

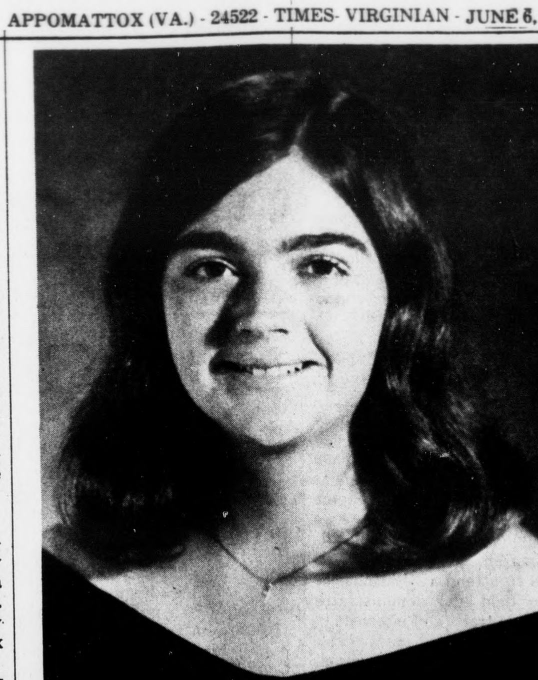

MISS TERESA GAY SMITH

Announce Engagement

Mr. and Mrs. Moses "Dick" Smith of Appomattox have announced the engagement of their daughter, Teresa Gay, to William C. Perrow, son of Mr. and Mrs. Ted Perrow of Danville.

Miss Smith is a senior at Appomattox County High School.

Mr. Perrow is employed by the Appomattox County School system.

The wedding will take place August 2, 1974 at Reedy Spring Baptist Church.

Society News
IF YOU HAVE SOCIAL ITEMS,
PLEASE CALL 352-8215

Mrs. Herbert Abbitt, Mrs. John C. Caldwell and Mrs. Calvin Robinson motored to Richmond on Tuesday of last week accompanying Mrs. Nell Thrasher who entered Grace Hospital at 401 W. Grace Street, Richmond. En route they visited Mr. & Mrs. Tommy Jennings of Crewe.

* * *

Mr. & Mrs. Calvin Robinson were guests of Mrs. John McKee at the Jefferson Davis Birthday Breakfast on Saturday at the Sheraton Inn, Lynchburg, given by Kirkwood-Otey Chapter, United Daughters of the Confederacy.

* * *

Mrs. Louise Plunkett, Registrar Virginia Division, United Daughters of the Confederacy, and Mrs. Thelma Martin, president of the Appomattox Chapter, were guests Saturday at the annual Jefferson Davis Breakfast of Old Dominion Chapter. The breakfast was held at the Sheraton Inn, Lynchburg.

* * *

Mr. and Mrs. R. C. Beale, Mr. and Mrs. Herman Katorsky and Wesley Beale attended the golden wedding anniversary Sunday of their sister and brother-in-law, Mr. and Mrs. Calvin Robertson of Lynchburg, Virginia.

On Thursday evening, Mr. and Mrs. R. C. Beale and Mrs. Carlton Harvey attended the kindergarten commencement of Timberlake Baptist Church. Kimberly Beale was among the graduates.

Mr. and Mrs. Richard Young and Cherie, of Clearwater, Fla., were recent visitors in the home of Mr. and Mrs. Enid Phelps and family.

* * *

Honors Bride-Elect

Miss Debra Anne Reynolds was honored Saturday, June 2, when Miss Julia Hesson entertained with a luncheon in her home.

The marriage of Miss Reynolds to Bruce Craig Washburn will take place Sunday, June 9 at 4 p.m. in Trinity United Methodist Church.

Attending the luncheon were Mrs. Lonnie C. Reynolds, mother of the bride. Mrs. Billy G. Washburn, mother of the groom, some members of the wedding party, and friends of the couple.

Miss Reynolds was presented a gift of china by the hostess.

After Rehearsal Party Honors Couple

Dr. and Mrs. Carl A. Collins of Lynchburg, Va. entertained at an after rehearsal party Friday evening, May 31, in the Fellowship Hall of Memorial United Methodist Church honoring their son, Dwight Curtis Collins and his fiancee, Cornelia Anne Guill, whose wedding was an event of Saturday, June 1, at Memorial United Methodist Church.

The Fellowship Hall was festive for the occasion with magnolia; white roses, streamers of white and pink ribbon with miniature wedding bells and pink lighted tapers were used to decorate the refreshment table.

Those attending, other than the honored couple, were Mr. and Mrs. Burke H. Guill, parents of the bride, members of the wedding party and a host of close friends and relatives.

Mrs. Shafter Drinkard will leave by plane June sixth for St. Louis, Missouri, to visit her son-in-law and daughter, Mr. and Mrs. Grayson M. Hayden, Jr. Mrs. Drinkard will be joined in Washington, D. C. by her niece, Mrs. Livingston Smith, of Dover, Mass.; they will attend the marriage of Mrs. Drinkard's grandson, Mr. Ray Allison Hayden and Miss Gwyn Luanne Clark, an event of Saturday, June eighth, in Poplar Bluff, Missouri.

* * *

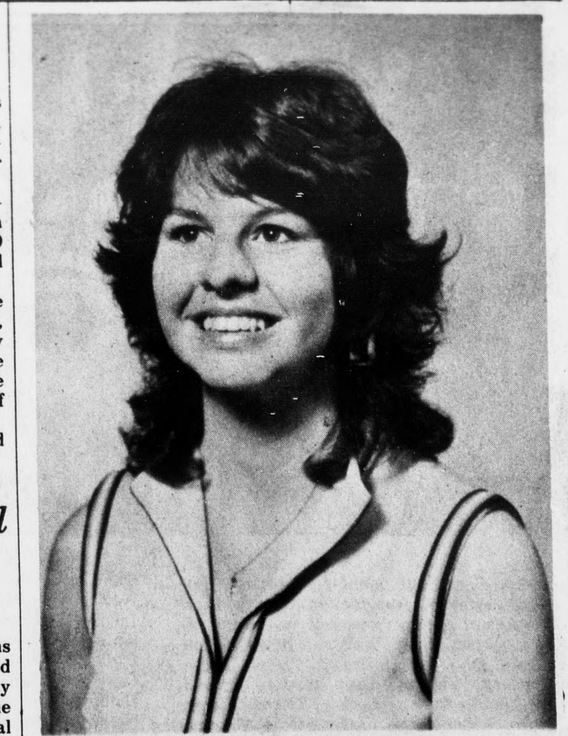

MISS CYNTHIA JEAN DEPEW

Announce Engagement

Mr. and Mrs. Harry B. DePew of Appomattox, Virginia announce the engagement of their daughter, Cynthia Jean, to Gary L. DePew, son of Mr. and Mrs. John W. DePew of Johnson City, Tennessee.

Miss DePew is a graduate of East Tennessee State University and received a Bachelor of Science degree in Elementary School in Wythe County, Va. for two years as an instructor in Remedial Reading.

Mr. DePew is a graduate of East Tennessee State University where he received a B. S. degree in Business Management. He was also a member of Pi Kappa Alpha social fraternity. He is now attending Tulane University in New Orleans, Louisana where he is completing requirements for a Master's degree in Health Services and Hospital Administration.

The wedding will take place at 4:00 p.m. on Saturday, June 29, 1974, in the Jonesboro United Methodist Church of Jonesboro, Tennessee. All friends and relatives are invited to attend.

Guests in the homes of Mr. and Mrs. Ronald C. Spiggle and and Mrs. Louis C. Granato on Thursday, May 30 and Friday, May 31, were Mr. and Mrs. Patrick E. Granato (Louis Granato's brother) from Keyport, N. J.

* * *

J. Lloyd Hudson spent several days this week with relatives in Clarksville.

* * *

Mr. and Mrs. Charlie Guill of Arlington, spent the week end in the home of Mr. and Mrs. Tom Guill. They attended the Collins-Guill wedding on Saturday.

CONGRATULATIONS GRADS

Check our Cost-Free Checking Account

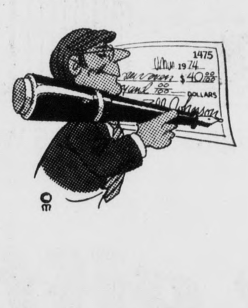

Two Convenient Locations

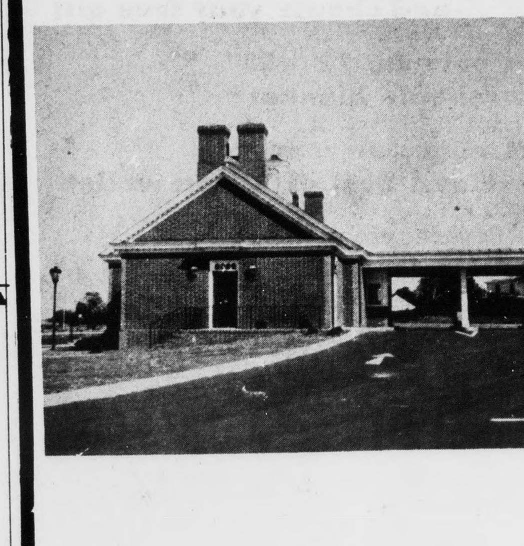

Triangle Plaza Shopping Center

and Downtown

Farmers National Bank
YOUR HOME-OWNED AND OPERATED BANK
APPOMATTOX, VIRGINIA
Member Federal Deposit Insurance Corporation
Member Federal Reserve System